

BON VOYAGE: An Evening of Pageantry!

Friday, March 29, 2024, 6:45-10 pm • www.rccb.org

Riverside City College, Wheelock Gym • 4800 Magnolia Ave, Riverside, CA 92506

Kurt Kilgus, Music Specialist • kurt.kilgus@rcc.edu • (951) 212-7368 cell

ADMISSION

\$10 Adults 13+ • **\$8** Children 5-12, Seniors 65+, Military w/ID. **\$8** RCC students, faculty, and staff.
Cash, Card, Apple Pay, Google Pay accepted.

SPECTATOR & PERFORMER CARPOOL PARKING

From Magnolia Ave, turn onto Terracina Dr, then left into Parking Structure. Event Parking is \$5.00 plus a small surcharge at the machine on the top level, or use ParkMobile App OR [website](#), use Zone #14220.

HANDICAP & BUS/TRUCK PARKING

From Magnolia Ave, turn onto 15th St, then right on Woodie Way and keep right to lower level of campus, park in Lot Y, adjacent to football stadium, handball courts. This lot is for buses and equipment trucks/trailers ONLY. Handicap may also park in this lot. NO SPECTATORS IN THIS LOT.

CHECK IN

Come to the Spectator Entrance Ticket Booth (south tower of gym) to pickup performer/staff wristbands.

PROP STORAGE

From the parking area, push props/floors along the access road toward the gym. Props and floors can be stored in the parking stalls and at the top of the gym stairs (*there is a switchback ramp*) along the wall. Please do not block the walkway. DO NOT DRIVE AROUND TO UNLOAD NEXT TO THE GYM.

WARM-UP

On the stadium turf field. DO NOT WARM UP ON THE TRACK. **No food allowed in the stadium.** Performers can use the stadium restrooms or gym north tower, where performer re-entry is. Do not have performers use the south tower restrooms where spectators enter.

STAGING

Outside gym, north end (*closer to stadium*). There are two sets of double doors at the top of stairs. Stay clear of the doors to allow current group to exit. Entering gym from audience's back left corner perspective.

SOUND TABLE

The sound table will be in the front right corner of the gym (*from audience's POV*).

PERFORMANCE

Enter gym from back left corner (*audience's POV*). Exit near same doors.

FLOOR FOLDING

Exit the gym into the parking lot and turn left. Fold at the end of the parking lot.

PERFORMING RE-ENTRY

All performers will need to sit on the backside for viewing. Re-Entry doors are at the north end of the gym, just past the performance entrance doors, then take stairs/elevator to the 3rd Floor Mezzanine Level.

VIDEO RECORDING

Each group may have one person record from the top center section of the stands.

MERCHANDISE

Fantasia merch will be available on the backside top level (*where performers enter the stands*).
Cash, Card, Apple Pay, Google Pay accepted.

CONCESSIONS

Available on the spectator side, top level, far corner room (*opposite where you entered*). Performers can access from walkway outside the gym top level. *Cash, Card, Apple Pay, Google Pay accepted.*

THANK YOU FOR ATTENDING!

Best of luck and safe travels to everyone going to Dayton!

BON VOYAGE: An Evening of Pageantry!

Friday, March 29, 2024 - Riverside City College (Riverside, CA)



STADIUM OPENS FOR WARM-UP

5:00 PM

BOX OFFICE & GYM OPEN

6:00 PM

WELCOME

6:45 PM

Canyon Springs HS	Moreno Valley, CA	SAAA	6:50 PM
Fontana HS	Fontana, CA	SRA	7:00 PM
Redlands East Valley HS	Redlands, CA	SAAA	7:10 PM
Redlands HS	Redlands, CA	SRA	7:20 PM
Citrus Valley HS	Redlands, CA	SRA	7:30 PM
Palm Desert Charter MS JV	Palm Desert, CA	SRA	7:40 PM
Pasadena HS	Pasadena, CA	SAAA	7:50 PM
Arlington HS	Riverside, CA	INT A	8:00 PM
Las Palmas Winter Guard	Palm Desert, CA	IA	8:10 PM

BREAK

8:20 PM

Murrieta Valley HS	Murrieta, CA	INT A	8:30 PM
Woodbridge HS Varsity	Irvine, CA	SA	8:40 PM
Shadow Hills HS	Indio, CA	SA	8:50 PM
Mission Viejo HS	Mission Viejo, CA	SO	9:00 PM
Palm Desert Charter MS Varsity	Palm Desert, CA	SO	9:10 PM
RCC Indoor Percussion	Riverside, CA	PIW	9:20 PM
Fantasia	Riverside, CA	IW	9:40 PM

BON VOYAGE CONCLUDES

10:00 PM

CLEAR GYM

10:15 PM

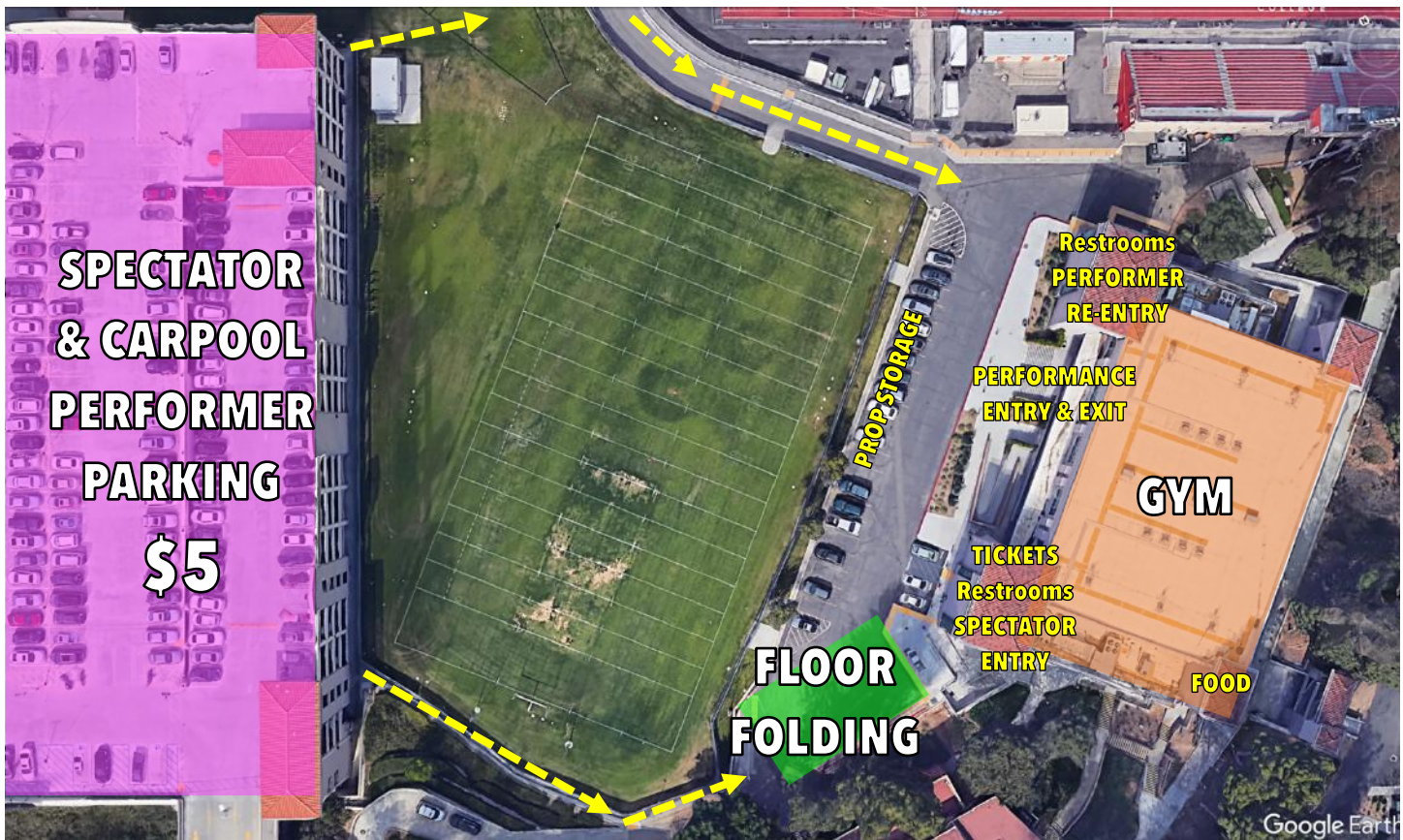



PERFORMER SEATING

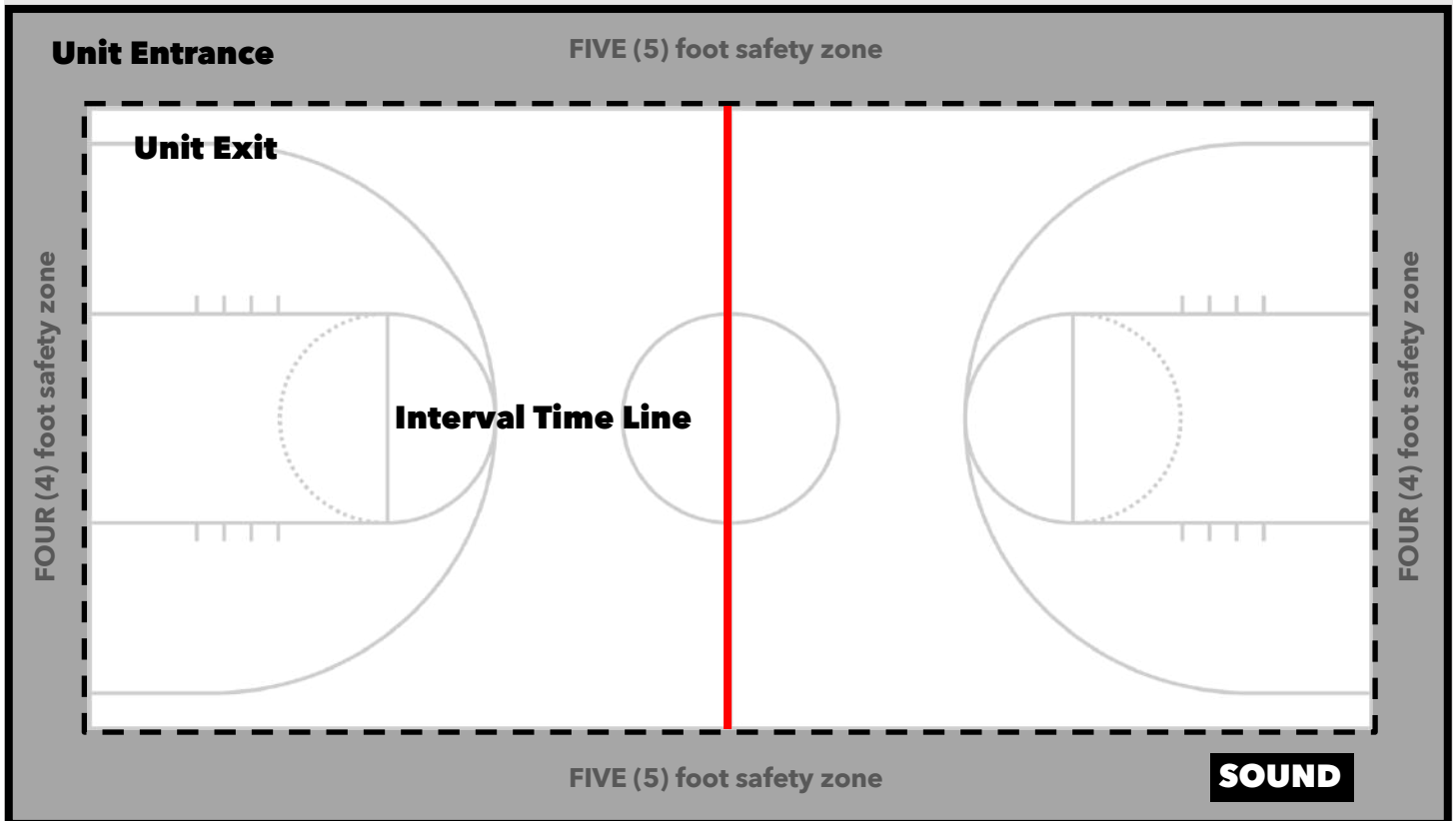

SPECTATOR SEATING



Warm-Up in Stadium
*(Lights will be on,
restrooms available)*
NO FOOD IN STADIUM.

**Stairs & Ramp to
Pre-Stage Area**
*(Do not block stairs or
ramp, always keep clear.)*



Pre-Stage Area
*(Floor can be stored along
left wall, keep doors and
walkway right side clear.)*



Performance Entry & Exit

(Keep doors clear for current performing group to fully exit first, then you'll be called to enter)

NOTE: Performer Re-Entry is double glass doors to the left of this.

Performer View *(from floor center)*

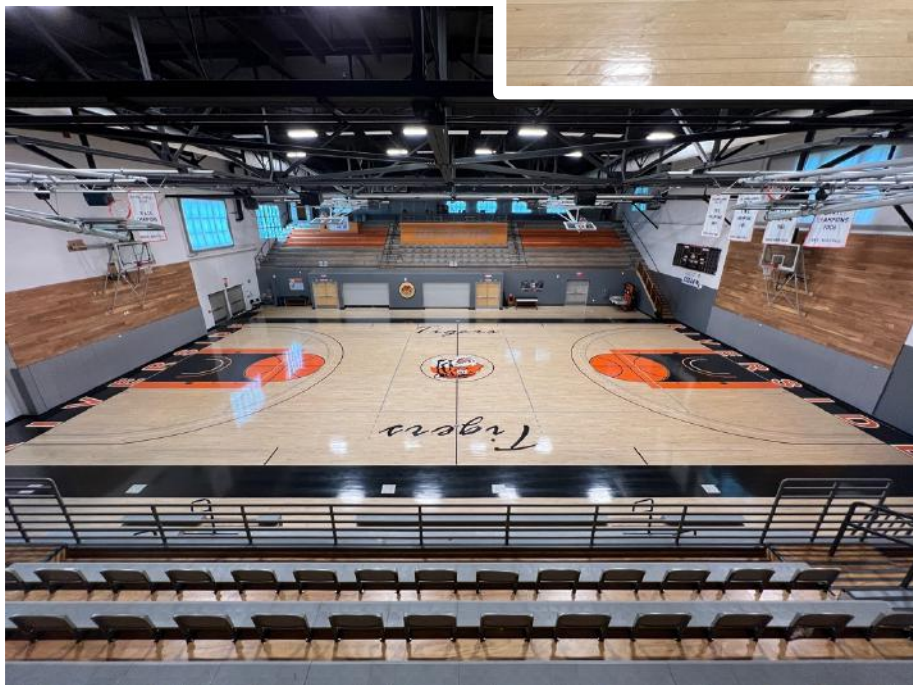

Spectator View *(from top center)*

SNACK BAR

Supporting RCC Marching Band Programs

CASH • CARD • APPLE PAY • GOOGLE PAY

FOOD

CHEESEBURGER • HAMBURGER \$6

HOT DOG \$3

CUP NOODLE \$2

Pizza Slice \$3

\$

\$

DRINKS

SODA • WATER • COFFEE • COCOA \$2

GATORADE \$3

SNACKS

CANDY • CHIPS • POPCORN \$2

rccbband.org



@rcc_band